

THE DEVIL'S TURN

(for violin, viola, cello and percussion)

John Allemeier
allemeier@uncc.edu
www.johnallemeier.com
443-987-2792

Duration: 8 minutes 30 seconds

Percussion Key

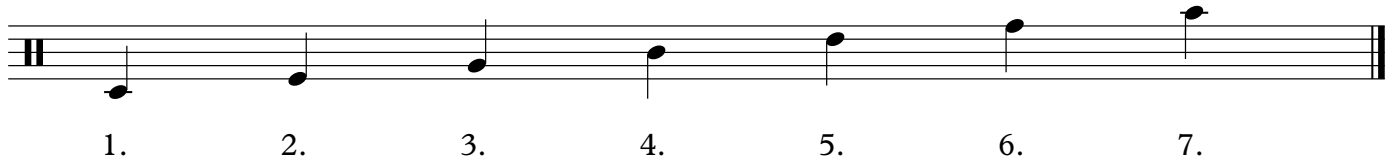

1. Pedal Bass Drum
2. Low Tom-tom (played only with brushes)
3. Snare Drum* (played only with brushes)
4. Cowbell
5. Medium Wood Block
6. High Wood Block
7. Triangle

*Snare drum should be play with snares on throughout. All roles are played as swirls.

THE DEVIL'S TURN

♩ = 108

John Allemeier

Violin

Viola

Violoncello

Percussion

p *mp*

5

mp *p* *mp* *mf*

p *mf* *p*

9

mp *mf*

mp *mf* *p*

13

mp pizz.

p mp

mf mp p mp p

17

mp mf pizz.

p mf p mf p

mf mp mf

20

mp mf mp mf mp

mf p mf p p mf

p mf p mf

23

mf

mf

mp

mp

mf

mp

mf

p

mf

26

f

mf

f

mf

f

arco

f

mp

mf

mp

38

mf *f* *mf*

mf *f* *mf*

f *mf*

f *mf*

41

f

f *mp* *f* *mp*

44

mp *p*

mp *p*

mp *p*

47

mf *mf* *mp* *mp*

50

f *mf* *mf* *mf*

53

mp *p* *mp* *p*

56 *mf* *mf* *mf* 7

58 *f* *f* *f* *mp*

60 *mf* *mf* *mf* *f*

62

65

69

Triangle:

The Triangle part of the score is written on a single staff. It features a series of rhythmic patterns, including eighth notes and quarter notes, with a dynamic of piano (*p*) and mezzo-piano (*pp*).

77

pizz. *p* *arco* *pizz.* *mp* *arco* *p* *pizz.* *mp*

p *p* *pp* *p* *pp*

Snare Drum with brushes:

83

con sord. *p* *pp* *arco* *pizz.* *mp* *arco* *p*

p *p* *mp* *p* *mp*

Snare Drum with brushes:

pp

90

p *pizz.* *p* *arco* *mp* *p* *pp* *mf*

p *mp* *p* *mp* *p* *mp*

(swirl)

10

96

p

mp *mf* *mp* *mf* *mp*

p *mp* *p* *mp* *p*

101

pp

mf *p* *mf*

mp *p* *mp*

104

p

mp *mf*

p *mp* *p*

107

p *pp* *pp* *mf* *mp* *mp* *p*

11

112

mf *mp* *p* *mp*

115

p *mf* *pp* *mf*

Low Tom:

118 *senza sord.*

mf *f* *mf* *f*

121

f *f* *mf*

124

ff

127

mf
mp
mp
mf
mf
p

130

mp
mf
f
f
f
mf
senza sord.

133

mf
mf
mf
mf
mf
mf

136

mf

mf

mf

mp

139

f

ff

f

ff

f

ff

mf

f

142

145

f *pizz.* *f* *sfz* *sfz* *sfz* *sfz* *mf*

148

sfz *sfz* *sfz* *sfz* *subito p* *mp* *p*

152

mf *p* *mf* *p*

155

mf *p*

158

mf *p* *mf* *p*

161

mf *p*

163

mp *mf*

16

165

f

This block contains measures 165 and 166. It features a double bass staff with a complex rhythmic pattern of eighth and sixteenth notes. The first measure is marked with a forte (*f*) dynamic. The notation includes accents and slurs over the notes.

167

mf *ff*

This block contains measure 167. The double bass staff continues with the rhythmic pattern. The dynamic starts at mezzo-forte (*mf*) and increases to fortissimo (*ff*) towards the end of the measure. The notation includes accents and slurs.

170

con sord.

arco

mp *p*

This block contains measures 170, 171, and 172. It features a grand staff with a treble clef and a bass clef. The treble clef part is mostly silent, with a 'con sord.' (con sordina) instruction above it. The bass clef part has a melodic line starting in measure 171, marked 'arco' and *mp*, which then softens to *p*. The double bass staff below has a rhythmic pattern, marked *mp* and *p*.

173

pp *p*

mp *mf* *mp*

This block contains measures 173, 174, and 175. The grand staff continues. The treble clef part has a melodic line with slurs, marked *pp* and *p*. The bass clef part has a melodic line with slurs, marked *mp*, *mf*, and *mp*. The double bass staff below has a rhythmic pattern.

188

mf *mp* *mf* *mp* *p*

192

mf *p* *mp* *p*

195

senza sord.

mp *mf* *mp* *mf*

198

201

203

206

mf

mf

mf

p

209

ff

ff

ff

f

211

f

f

f

mf

mf

mf

mp

214

217

220

molto rit.
